



EASY EYE SOLUTIONS®

Instant Eye Tuck & Dark Circle Treatment

Illuminating Eye Care

UnderCover Active Highlighter



EASY EYE SOLUTIONS®

www.easyeyesolutions.com

2011. All rights reserved. Zach Merrill & Co.

About Easy Eye Solutions

We know how great it feels to be looking your best — so we offer three amazing products that enhance the appearance and self-confidence of our customers.

After extensive research and with the collaboration of a team of experts from the cosmetic industry and scientific fields, Easy Eye Solutions' Instant Eye Tuck & Dark Circle Treatment was born. This product is specially designed to firm the under eye area; reducing the appearance of dark circles instantly.

To complement the **Instant Eye Tuck & Dark Circle Treatment** Serum, which serves to firm the entire eye area, Easy Eye Solutions **Illuminating Eye Care** cream and **UnderCover Active Highlighter** were developed. These noticeably reduce the appearance of under eye puffiness, wrinkles and discoloration.

Together, our products enhance the look of men and women from all age groups. Our formulation provides protective antioxidants, plant extracts, and botanicals. Ingredients include Green Tea, Collagen, fruit and flower extracts, Glucosamine, Vitamin B3 and B5. The products are safe, easy to use, pH balanced, Paraben-free, and not tested on animals.

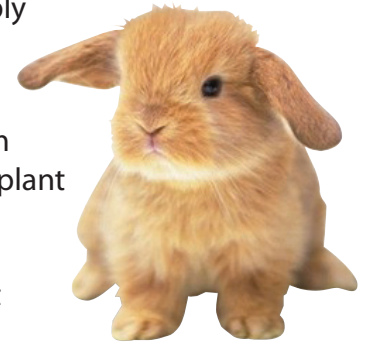

Our Mission

We provide exceptional and effective products at an affordable price. We are committed to superior customer service and satisfaction.

We are the way companies used to be; with personalized service for each and every one of our clients. This means you won't have to wait days for an email response — we will get back to you right away.

Instant Eye Tuck & Dark Circle Treatment

Fast Firming for the Long Term

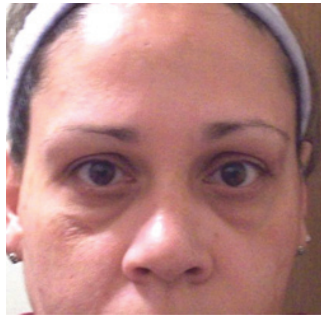

before

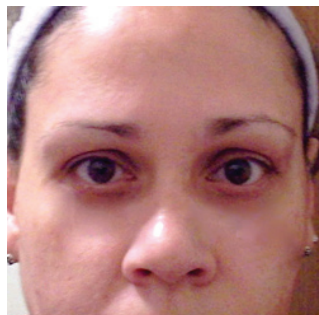

after

Creates a noticeable reduction in appearance of dark under eye circles and increases the firmness of the entire under eye area. You will be amazed at how it turns back the clock, providing a youthful fresh look to your appearance.

Bags and puffiness are reduced for a minimum of 12 hours. Continued use causes under eye tissue to strengthen, with gradual but significant improvement over time.

Instant Eye Tuck & Dark Circle Treatment is designed for men and women of any age and is effective on any skin type or color. This product can be applied over makeup and doubles as a cosmetic enhancer.

**Each bottle contains approximately 300 applications.
15 ml /.05 oz.**

Ingredients

Water (Aqua), Propylene Glycol, Sodium Magnesium Silicate, Sodium lactate, Glycerin, Hydrolyzed Collagen, Camellia Sinensis Leaf Extract (Green Tea), Xanthan Gum, Cucumis Sativus (Cucumber) Fruit Extract, Ruscus Aculeatus Root Extract, Centella Asiatica Extract, Panthenol, Calendula Officinalis Flower Extract, Hydrolyzed Yeast Protein, Aesculus Hippocastanum (Horse Chesnut) Bark Extract, Ammonium Glycyrrhizate, Salix Alba (Willow) Bark Extract, Butylene Glycol, Caprylyl Glycol, Phenoxyethanol, Potassium Sorbate, Hexylene Glycol.

Directions

1. Shake before using.
2. In the morning/evening apply serum to the under-eye area, gently massage. For severe puffiness/dark circles, you may apply a second application. No facial movements until dry. You will feel the under eye tissue firming. This is the setting effect (lasts 10 min or more).
3. One application equals one drop under each eye.
4. You may feel a slight tingling sensation, this only means that the product is working and penetrating the deep layers of the skin tissue.
5. The serum can be removed with water.
6. It may take several applications to determine the results you desire. Before bed, continue with your routine of cleansing and moisturizing.
7. With the heat of the body, products applied to facial skin move upwards. For best results do not take the serum too close to the edge of the eye lid.
8. It is important to know that applying more than one drop is not necessarily a faster way to get results. This product is designed to be used in small applications. Therefore a little goes a long way.
9. For the complete treatment of dark circles and under-eye puffiness, it is recommended that the Illuminating Eye Care cream be used with the eye serum.



Illuminating Eye Care

For wrinkles and discoloration

Dramatically reduces the appearance of wrinkles and skin discolorations while treating dark circles and under eye puffiness.

Has an essential glucosamine complex that strengthens and firms the delicate skin around your eyes; improving it's elasticity. Also with Collagen, Vitamin B3 (Niacinamide) and Vitamin B5, this non-greasy formula penetrates deep into skin, helping to restore and maintain a youthful and luminous look.

Effectiveness is maximized when used together with Instant Eye Tuck & Dark Circle Treatment.

**Each bottle contains approximately 300 applications.
15 ml / .05 oz.**

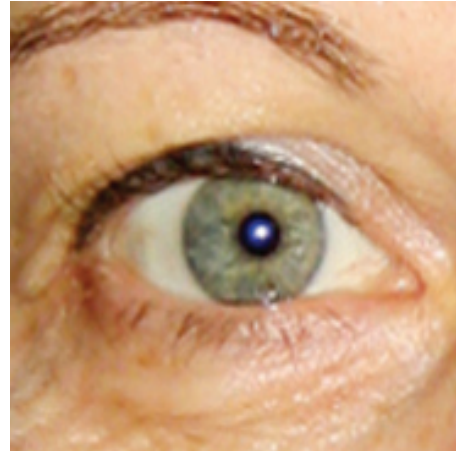

before



after

Ingredients

Water (Aqua), Cyclopentasiloxane, Dimethicone Crosspolymer, Glycerin, PEG-100 Stearate, Pentylene Glycol, Acrylates/C10-30 Alkyl Acrylate Copolymer, Pentylene Glycol, Butylene Glycol, Butylene Glycol, Carbomer, Polysorbate 20, Palmitoyl Pentapeptide-4, Soluable Collagen, Allantoin, Panthenol, Acetyl Glucosamine, Disodium EDTA, Sodium Hyaluronate, Phenoxethanol, Caprylyl Glycol, Potassium Sorbate, Hexylene Glycol, Niacinamide (Vit B3), Triethanolamine, Mica (77019), Titanium Dioxide (77891), Fragrance (Parfum).

Directions

1. To be applied on clean dry skin. Place one small drop of the cream on your finger tip. In a circular motion gently apply the cream until it is absorbed into the skin tissue.
2. Only a small amount of this cream is needed on the desired area.
3. With the heat of the body, products applied to facial skin move upwards. So be careful not to take the cream too close to the edge of the eye lids.
4. Once the product has been absorbed into the skin, Easy Eye Solutions - Instant Eye Tuck and Dark Circle Treatment may be applied.



UnderCover Active Highlighter

UnderCover is a vitamin-enriched treatment that contains antioxidants. These moisturize the skin, help firm puffy areas and assist in the treatment of dark circles. Use as a highlighter around your eye area, cheek bones or where ever it is needed.

What's in UnderCover

THIOTIC ACID

Powerful antioxidant, active against a broad spectrum of free radicals, fights inflammation, restores collagen and elasticity,

SWEET ALMOND

Treats Dark Circles and discoloration, powerful moisturizer, rejuvenates skin tone and improves general health of skin tissue.

CUCUMBER

Effectively reduces under eye puffiness.

FRUIT EXTRACTS

Provides a healthy dose of Vitamin C for skin restoration.

CHAMOMILLA

Effective anti-inflammatory

RETINYL

Vitamin A for healthy youthful skin.

TOCOPHERYL ACETATE

Vitamin E, antioxidant, providing protection against the sun's ultraviolet rays.

TITANIUM DIOXIDE

Natural Sun Screen, which also protect skin from ultraviolet rays.

Easy highlighter

UnderCover colours:

cool, natural and warmHoused inside a convenient and stylish black click-pen, UnderCover erases the appearance of darkness and shadows; making your skin bright and radiant.

Available in cool, natural and warm colors and with soft brush applicator. Fragrance-free.

Note: Various computer and mobile screens display colors differently. These swatches should be used as approximations only.

Net wt. 2 g. (0.07 oz.).

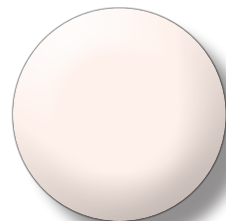

cool

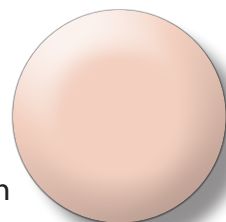

natural

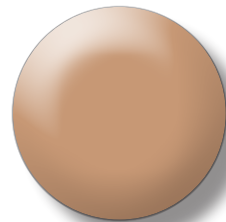

warm

Ingredients

Dimethicone, Polysilicone-11, Isododecane, Montmorillonite, HDI/Trimethylol Hexyllactone Crosspolymer, Thioctic Acid, Retinyl Palmitate, Tocopheryl Acetate Cucumis Sativus (Cucumber) Fruit Extract, Prunus Amygdalus Dulcis (SweetAlmond) Oil, Chamomilla Recutita (Matricaria) Flower Extract, Caprylyl Glycol, Phenoxyethanol, Potassium Sorbate, Aqua, Hexylene Glycol, Mica, Titanium Dioxide, Iron Oxides, Ultramarines, Chromium Oxide Greens, Chromium Hydroxide Green, Bismuth, Carmine.

Directions

1. Twist and click the bottom of the pen until the concealer is just visible on the brush applicator. The UnderCover is a light cream that applies easily and quickly.
2. To properly apply the UnderCover, apply several dots of highlighter under the eyes, then use the pad of your ring finger to tap it in (always tap, never rub). You can apply the UnderCover on other uneven spots on the face — including the chin, and around the nose and mouth if need be — and tap in.
3. EES UnderCover is very versatile and, if you wish, can be applied before or after the Instant Eye Tuck & Dark Circle Treatment and/or the Illuminating Eye Care.
4. If you wish, EES UnderCover can be mixed with the Instant Eye Tuck & Dark Circle Treatment as well as the Illuminating Eye Care and then applied.

